

ELEVATION

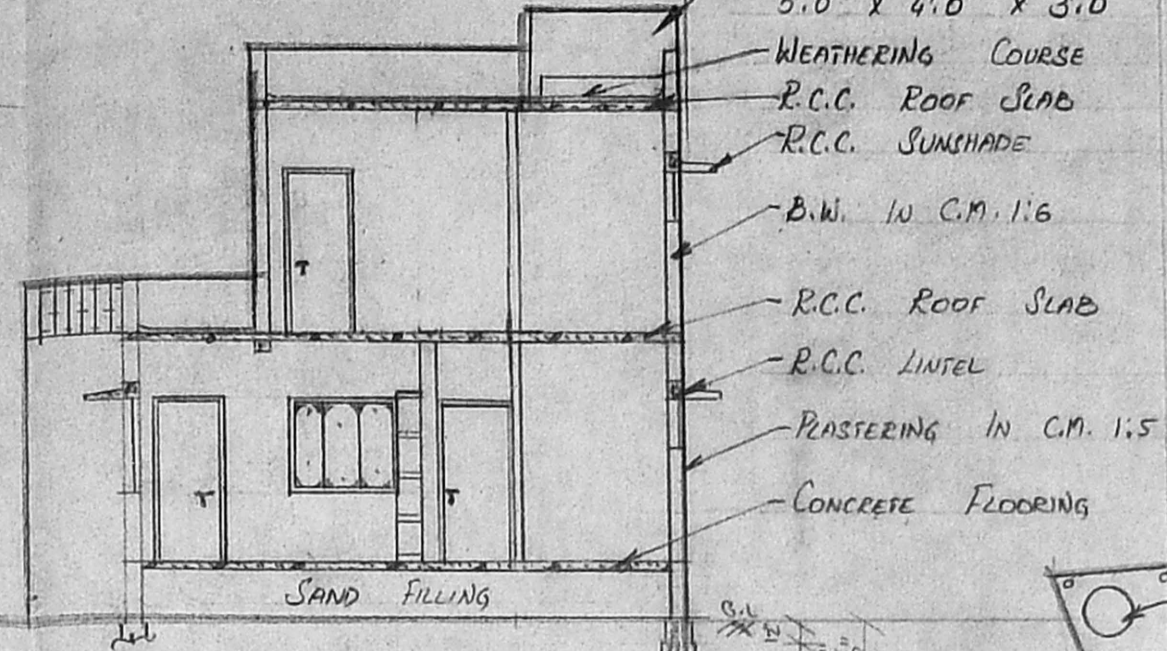

SECTION ON 'A-B'

- O.H.T. SCIENTIFICALLY CLOSED
5'0" x 4'0" x 3'0"
- WEATHERING COURSE
- R.C.C. ROOF SLAB
- R.C.C. SUNSHADE
- B.W. IN C.M. 1:6
- R.C.C. ROOF SLAB
- R.C.C. LINTEL
- PLASTERING IN C.M. 1:5
- CONCRETE FLOORING
- SAND FILLING
- P.C.C. 1:4:8
- SAND

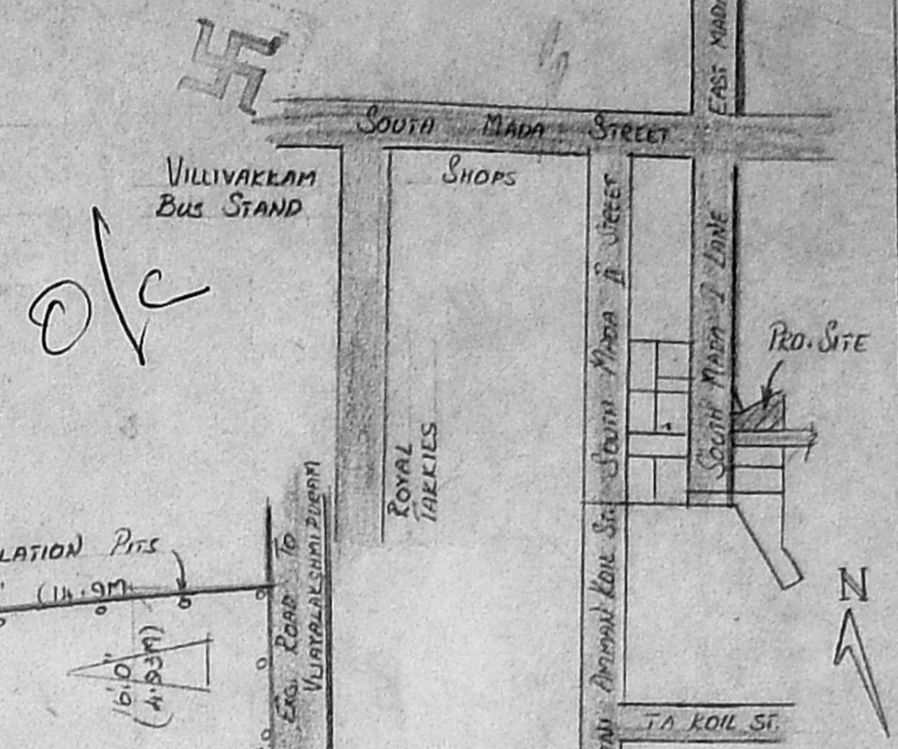

KEY PLAN
(Not To Scale)

Planning Permit No. A/26857/64/2000 dt: 3/3/2000
APPROVED
 SUBJECT TO THE CONDITIONS IN THIS OFFICE LETTER
 NO. A/31136/9/2000 dt: 3/3/2000
 Fee 32200
 FOR MEMBER SECRETARY
 CHENNAI METROPOLITAN
 DEVELOPMENT AUTHORITY
 CHENNAI - 600 099.

COLOUR INDEX

- PROPOSED
- BOUNDARY
- ROAD

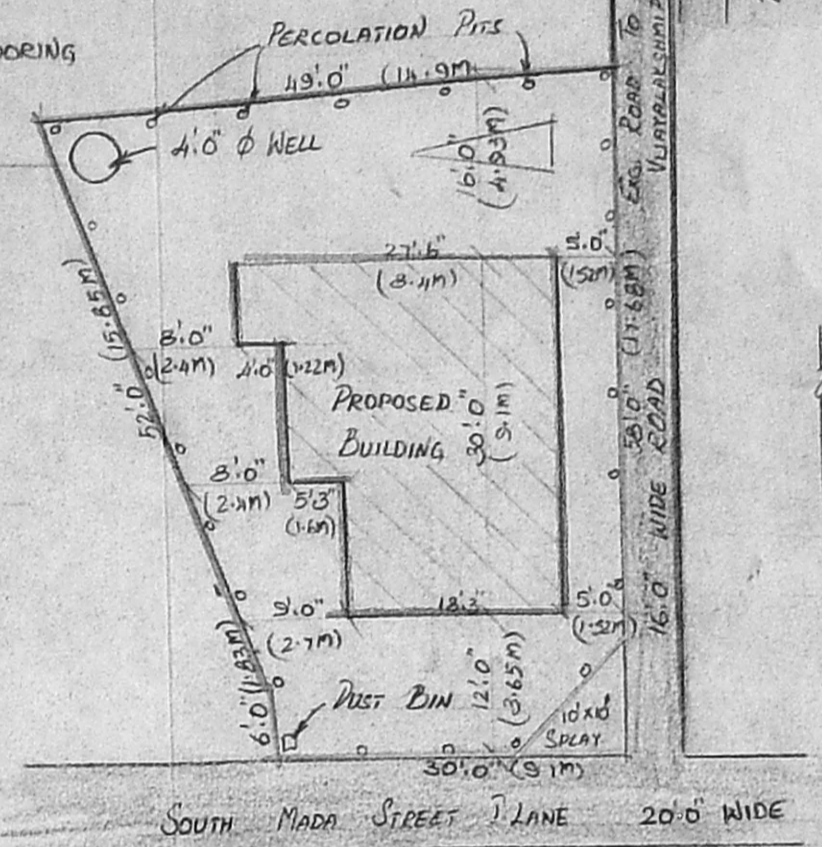

SITE PLAN
(SCALE: 1" = 16'0")

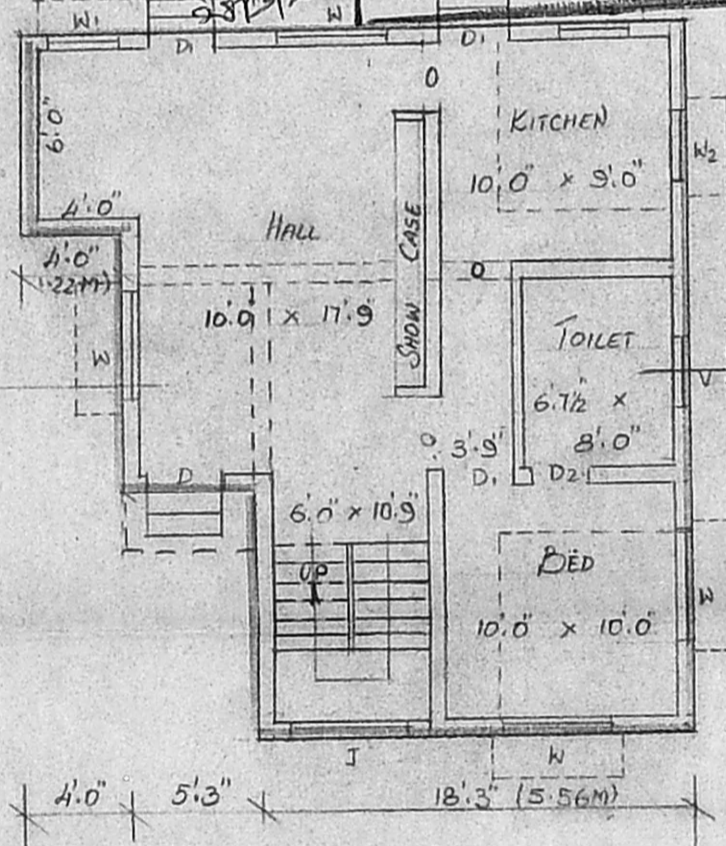

GROUND FLOOR PLAN

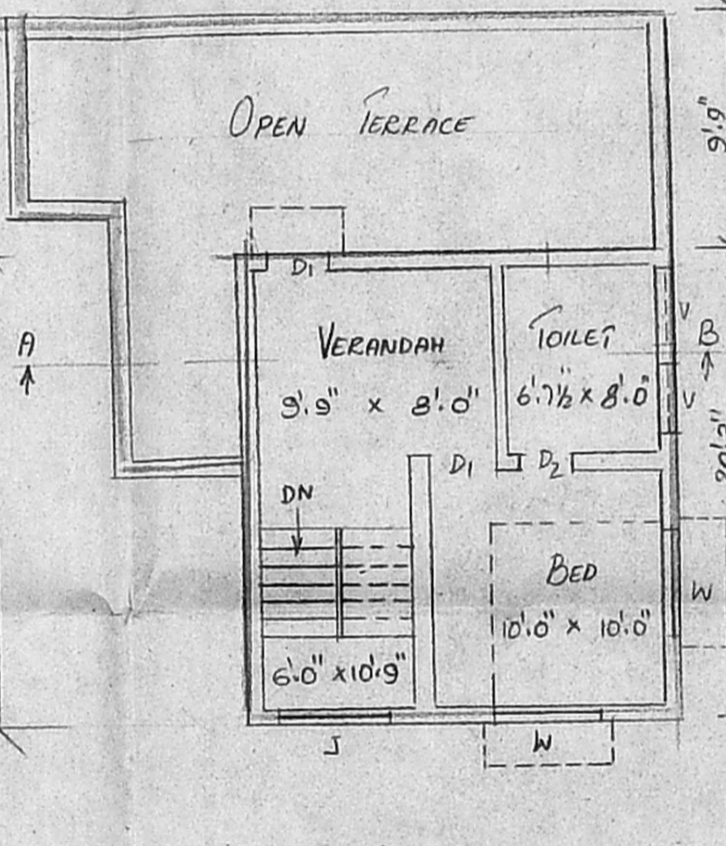

FIRST FLOOR PLAN

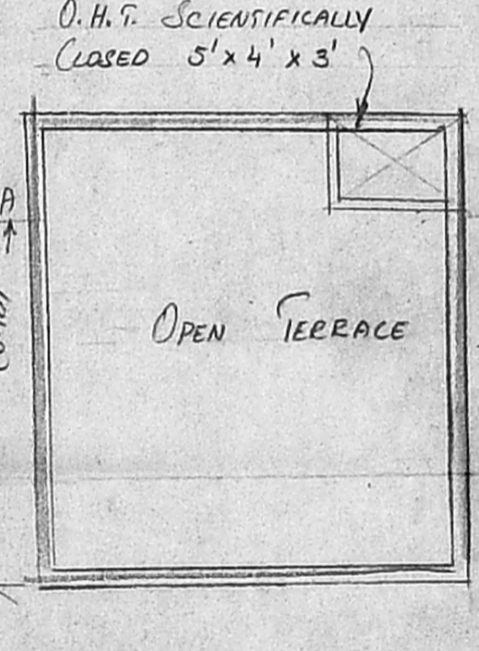

TERRACE PLAN

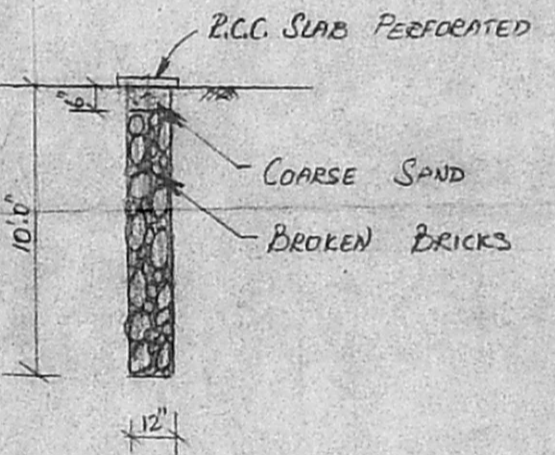

PERCOLATION PIT

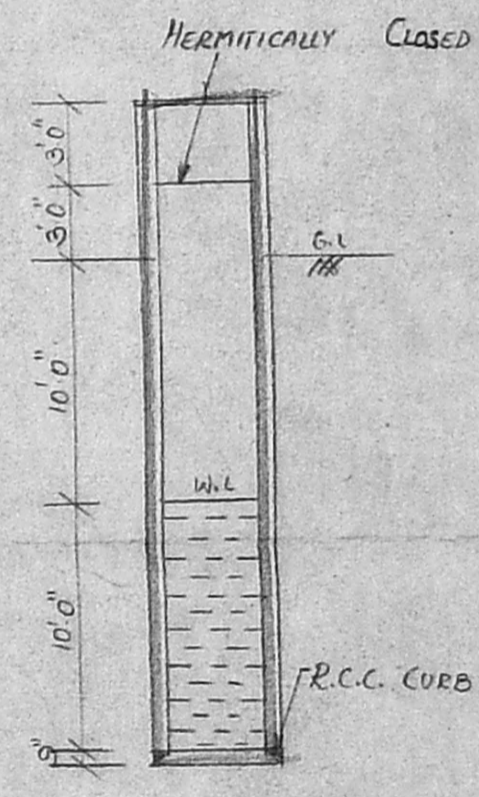

WELL

PLAN SHOWING THE PROPOSED DWELLING
 HOUSE AT PLOT NO:3, S. NO:9/1A, SOUTH
 MADA IST LANE, WELCOME COLONY, VILLIVAKKAM.
 CHENNAI CORPN. DIV. NO:63, ZONE:IV.

	AREA	
	Sq.Ft	Sq.M
Plot Area	2682	249.1
Ground Floor Area	679	63.1
First Floor Area	370	34.4
TOTAL AREA	1049	97.5
Plot Coverage	25.3%	
F.S.I.	0.39	

		REFERENCE	
D	DOOR	3'3" x 7'0"	100 x 213
D ₁	DOOR	3'0" x 7'0"	91 x 213
D ₂	DOOR	2'6" x 7'0"	76 x 213
W	WINDOW	4'6" x 4'0"	137 x 122
W ₁	WINDOW	3'0" x 4'0"	91 x 122
W ₂	WINDOW	3'0" x 3'0"	91 x 91
V	VENTILATOR	3'0" x 2'0"	91 x 61

C. Selvamani
 OWNER :- C. SELVAMANI.
 K. THIRUNIVURKAR
 Senior Draughting Officer (Retd)
 Licensed Surveyor II 69
 CORPORATION OF CHENNAI
 19115, Rameswaram Road,
 Near Mambalam Railway Station
 LICENSING SURVEYOR - 17
 PH. OFF: 4329292 REG: 4632432

SCALE: 1" = 8'0" (1:100)